LA ROMANESCA.

Mélodie du XVIme Siècle.

Transcription

pour Violon (ou Flûte) et Piano

par **Guill. Popp,** Op. **408.**

Moderato cantabile.

Violine.

Piano.

Amabile.

p *ff*

p

p *riten.* *a tempo.* *mf*

p *riten.* *a tempo.* *mf*

dim.

dim.

f

f

p *dim. e riten.*

a tempo.

p dolce.

riten.

a tempo.

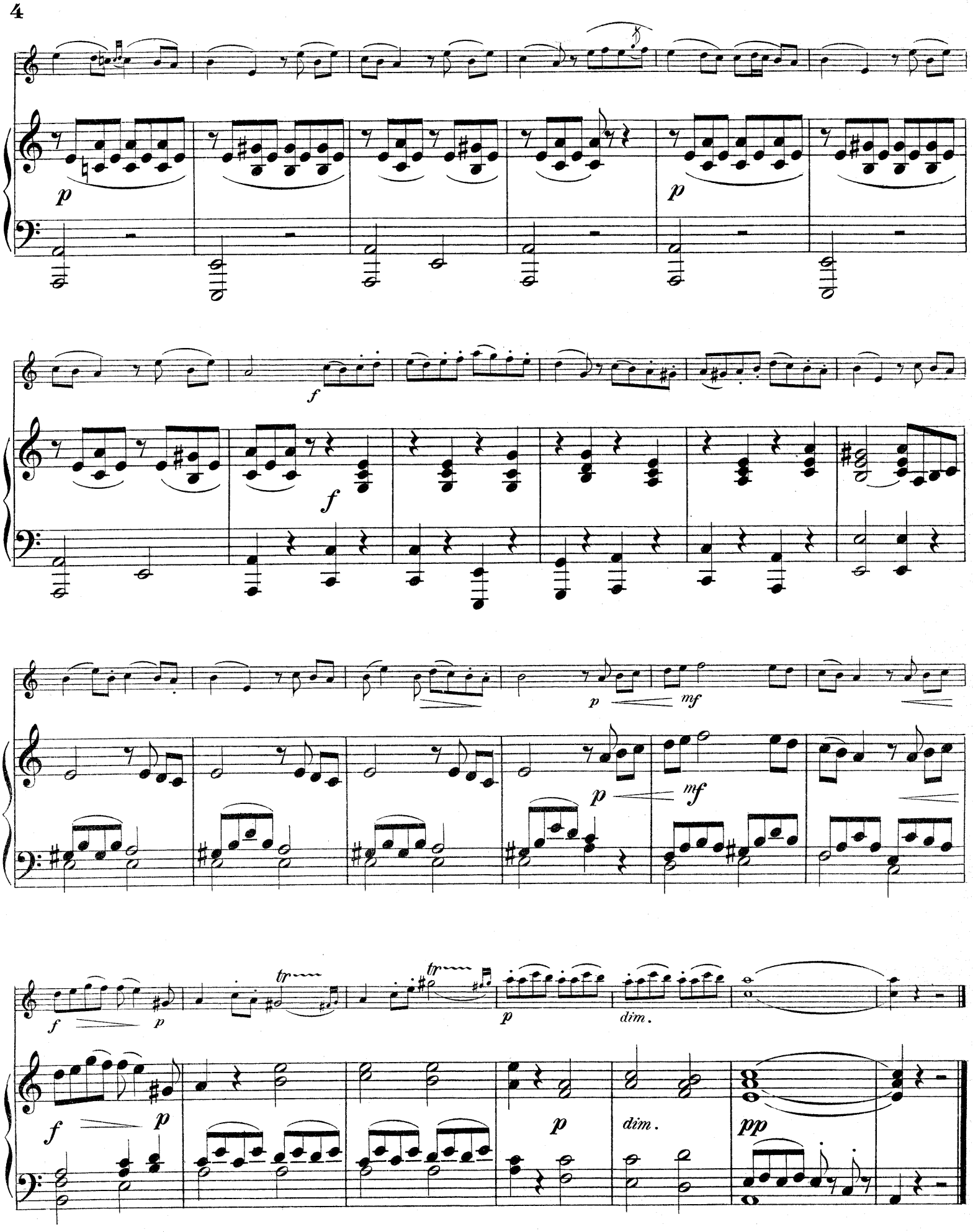
p
p
f
f
p
mf
p
mf
f
p
tr
tr
p
dim.
f
p
p
dim.
pp